

NOTES

1. THIS DRAWING SHOULD BE USED FOR CONSULTATION ONLY.
2. DO NOT SCALE FROM THIS DRAWING.
3. ALL AREAS OF FENCING/NETTING SHALL BE MONITORED REGULARLY TO ENSURE THEY REMAIN SECURE.

KEY

- AREA TO BE NETTED TO MAINTAIN PUBLIC ACCESS BELOW.
- AREA TO BE SECURELY FENCED TO PREVENT PUBLIC ACCESS.

ISSUE/REVISION

A	16/06/2021	FIRST ISSUE
I/R	DATE	DESCRIPTION

PROJECT

SOUTH WALES
TRUNK ROAD
AGENT (SWTRA)



CLIENT

SWTRA
12A LLANDARCY HOUSE
LLANDARCY
THE COURTYARD
NEATH PORT TALBOT
SA10 6EJ
0300 123 1213 TEL
WWW.SWTRA.CO.UK

SHEET TITLE

M4 PORT TALBOT
AFAN VIADUCT
FENCING AND NETTING ARRANGEMENT

CONSULTANT

AECOM
THE COLMORE BUILDING
BIRMINGHAM
B4 6AT
0121 710 1100 TEL
0870 048 7089 FAX
WWW.AECOM.COM

SHEET NUMBER

60522246-CTI-001D-AFA-DWG-0301

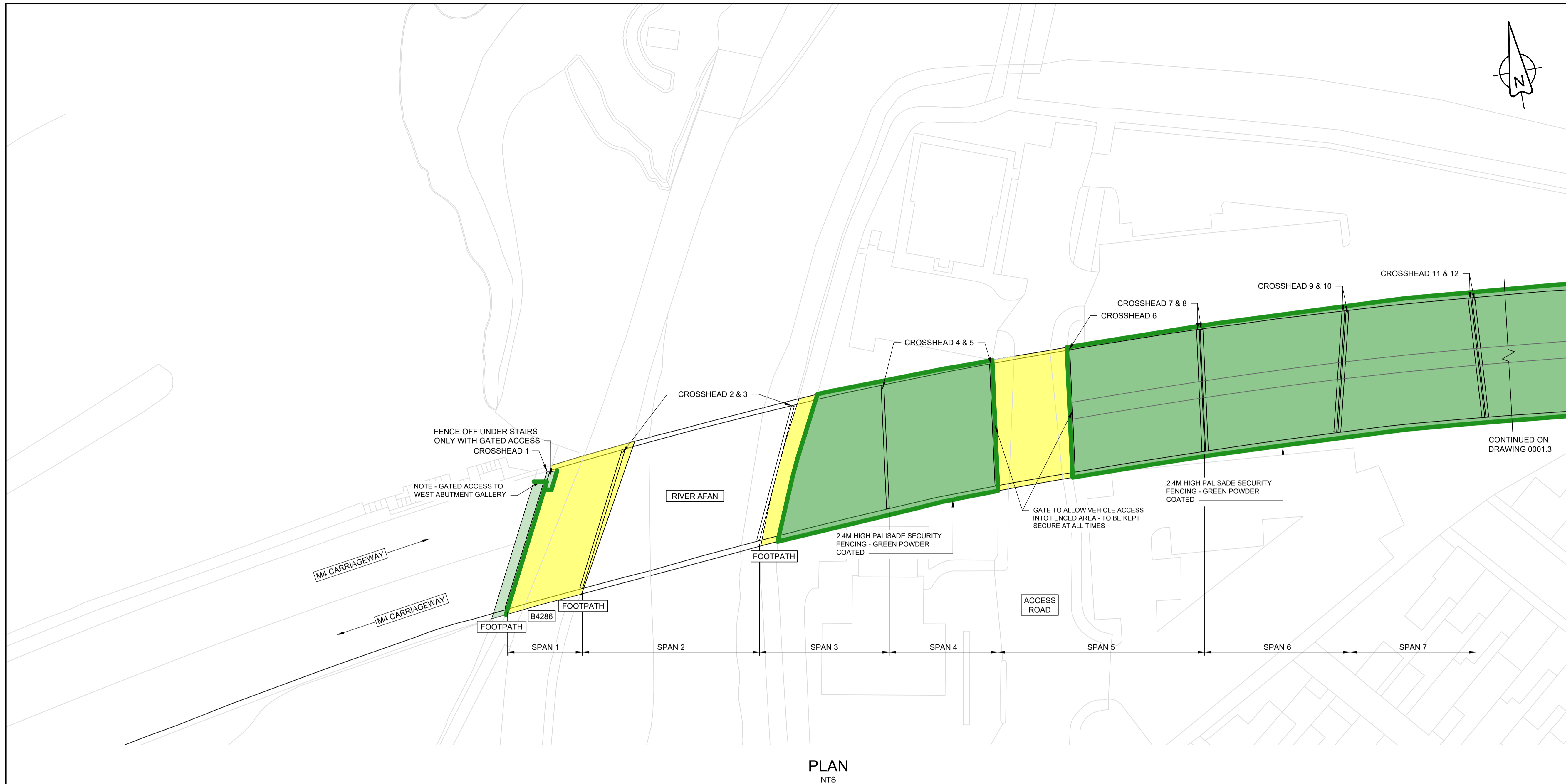

FIGURE 1: GENERAL VIEW OF THE SOUTH ELEVATION.

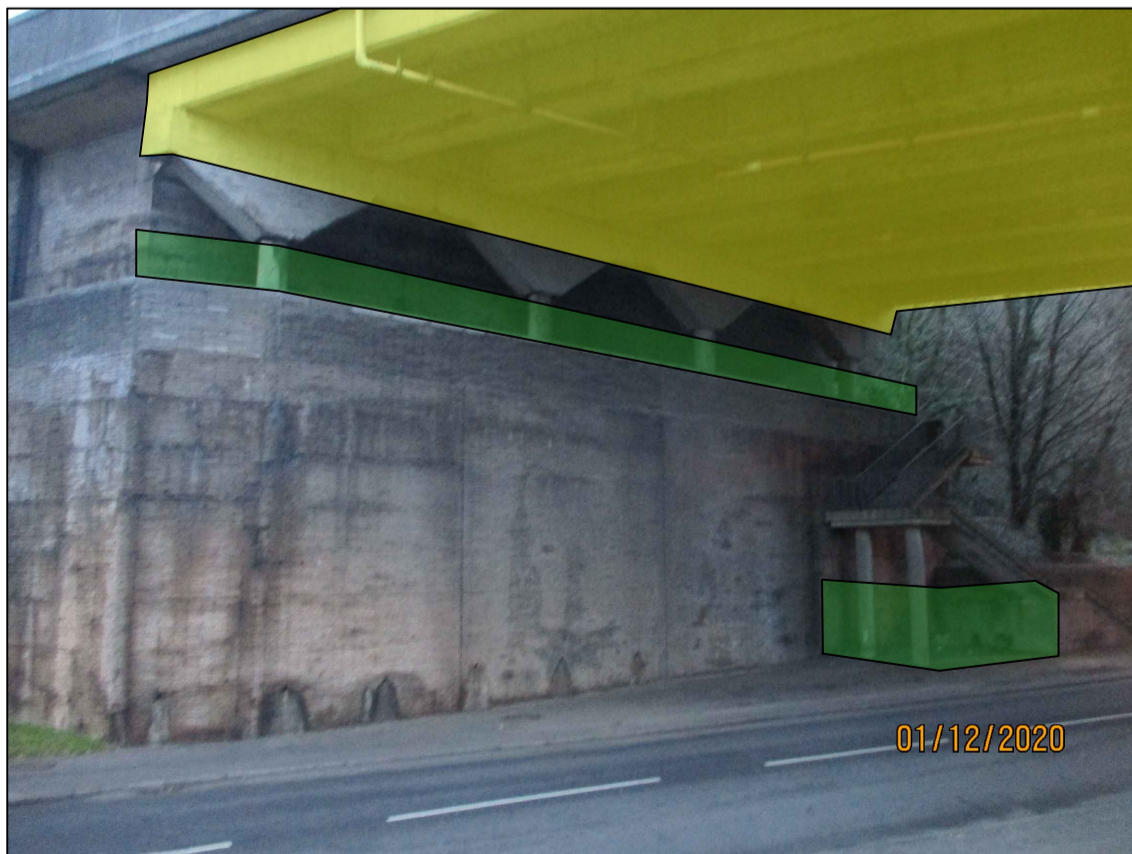

FIGURE 2: GENERAL VIEW OF WEST ABUTMENT GALLERY AND SPAN 1 WITH PROPOSED NETTING

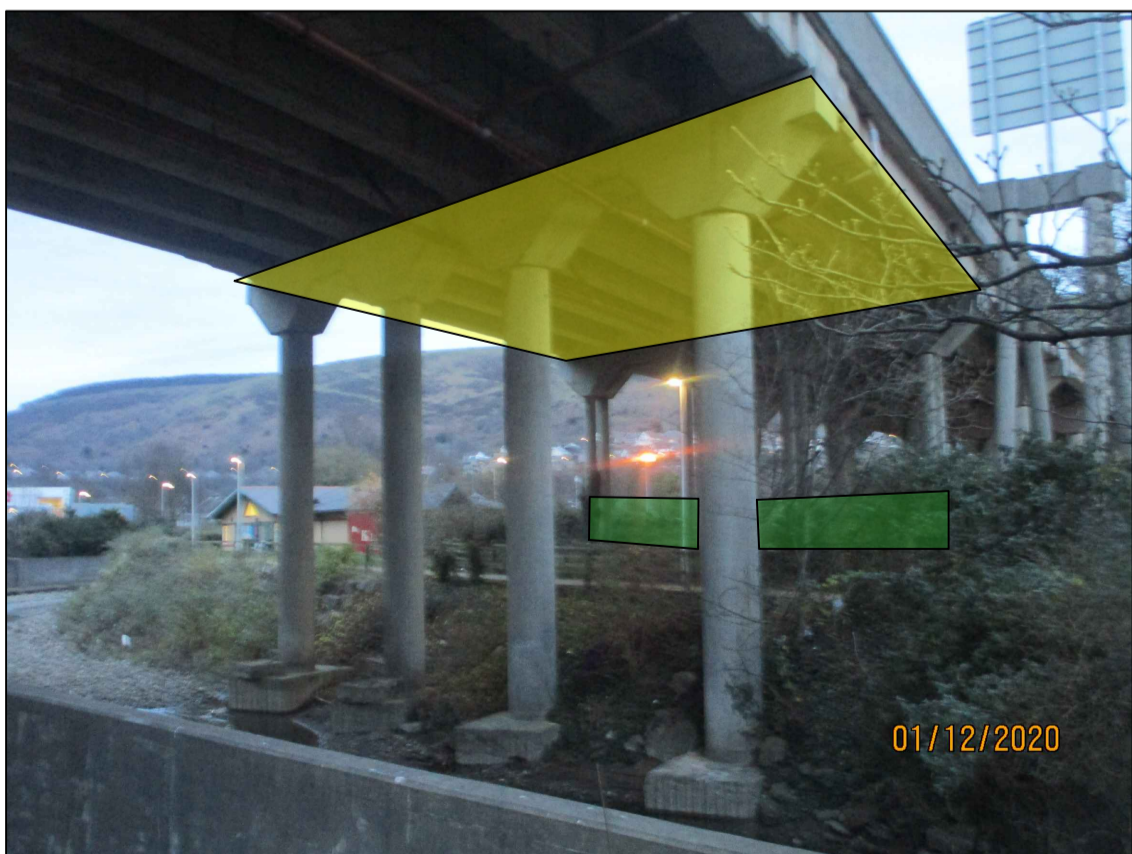

FIGURE 3: GENERAL VIEW OF SPANS 2, 3 AND 4 WITH PROPOSED FENCING AND NETTING.



FIGURE 4: GENERAL VIEW OF CROSSHEAD 8 AND 9 WITH PROPOSED FENCING.

- NOTES
1. THIS DRAWING SHOULD BE USED FOR CONSULTATION ONLY.
 2. DO NOT SCALE FROM THIS DRAWING.
 3. ALL AREAS OF FENCING/NETTING SHALL BE MONITORED REGULARLY TO ENSURE THEY REMAIN SECURE.

- KEY
- AREA TO BE NETTED TO MAINTAIN PUBLIC ACCESS BELOW.
 - AREA TO BE SECURELY FENCED TO PREVENT PUBLIC ACCESS.

ISSUE/REVISION

A	16/06/2021	FIRST ISSUE
I/R	DATE	DESCRIPTION

PROJECT

SOUTH WALES
TRUNK ROAD
AGENT (SWTRA)



CLIENT

SWTRA
12A LLANDARCY HOUSE
LLANDARCY
THE COURTYARD
NEATH PORT TALBOT
SA10 6EJ
0300 123 1213 TEL
WWW.SWTRA.CO.UK

SHEET TITLE

M4 PORT TALBOT
AFAN VIADUCT
FENCING AND NETTING ARRANGEMENT

CONSULTANT

AECOM
THE COLMORE BUILDING
BIRMINGHAM
B4 6AT
0121 710 1100 TEL
0870 048 7089 FAX
WWW.AECOM.COM

SHEET NUMBER

60522246-CTI-001D-AFA-DWG-0302

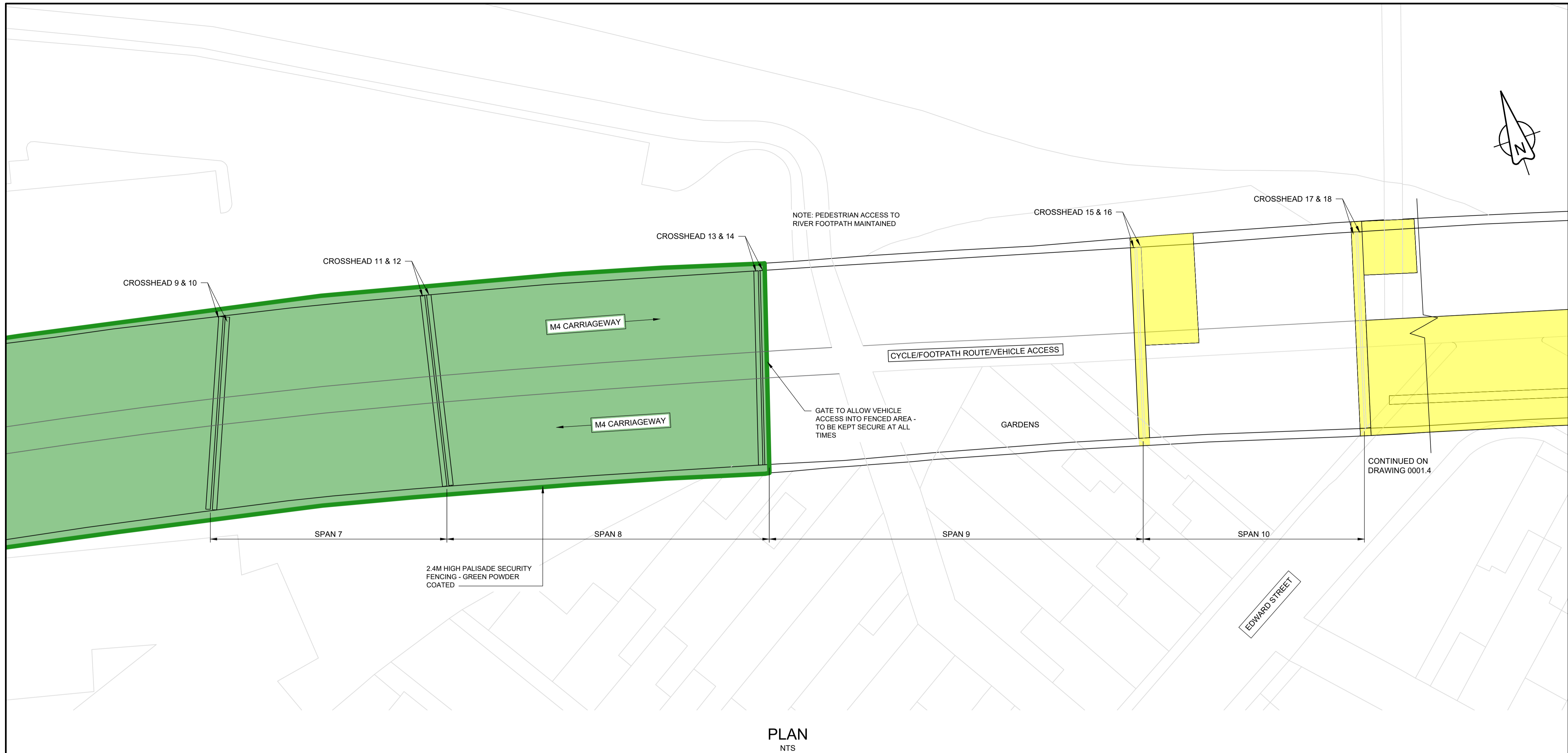

FIGURE 1: GENERAL VIEW OF SPAN 7 AND PROPOSED FENCING.



FIGURE 2: GENERAL VIEW OF SPAN 8 AND PROPOSED FENCING.



FIGURE 3: GENERAL VIEW OF SPAN 9 AND PROPOSED FENCING.



FIGURE 4: GENERAL VIEW OF SPAN 10 AND PROPOSED NETTING.

- NOTES
1. THIS DRAWING SHOULD BE USED FOR CONSULTATION ONLY.
 2. DO NOT SCALE FROM THIS DRAWING.
 3. ALL AREAS OF FENCING/NETTING SHALL BE MONITORED REGULARLY TO ENSURE THEY REMAIN SECURE.

KEY

AREA TO BE NETTED TO MAINTAIN PUBLIC ACCESS BELOW.

ISSUE/REVISION		
A	16/06/2021	FIRST ISSUE
I/R	DATE	DESCRIPTION

PROJECT

SOUTH WALES TRUNK ROAD AGENT (SWTRA)



CLIENT

SWTRA
12A LLANDARCY HOUSE
LLANDARCY
THE COURTYARD
NEATH PORT TALBOT
SA10 6EJ
0300 123 1213 TEL
WWW.SWTRA.CO.UK

SHEET TITLE

M4 PORT TALBOT
AFAN VIADUCT
FENCING AND NETTING ARRANGEMENT

CONSULTANT

AECOM
THE COLMORE BUILDING
BIRMINGHAM
B4 6AT
0121 710 1100 TEL
0870 048 7089 FAX
WWW.AECOM.COM

SHEET NUMBER

60522246-CTI-001D-AFA-DWG-0303

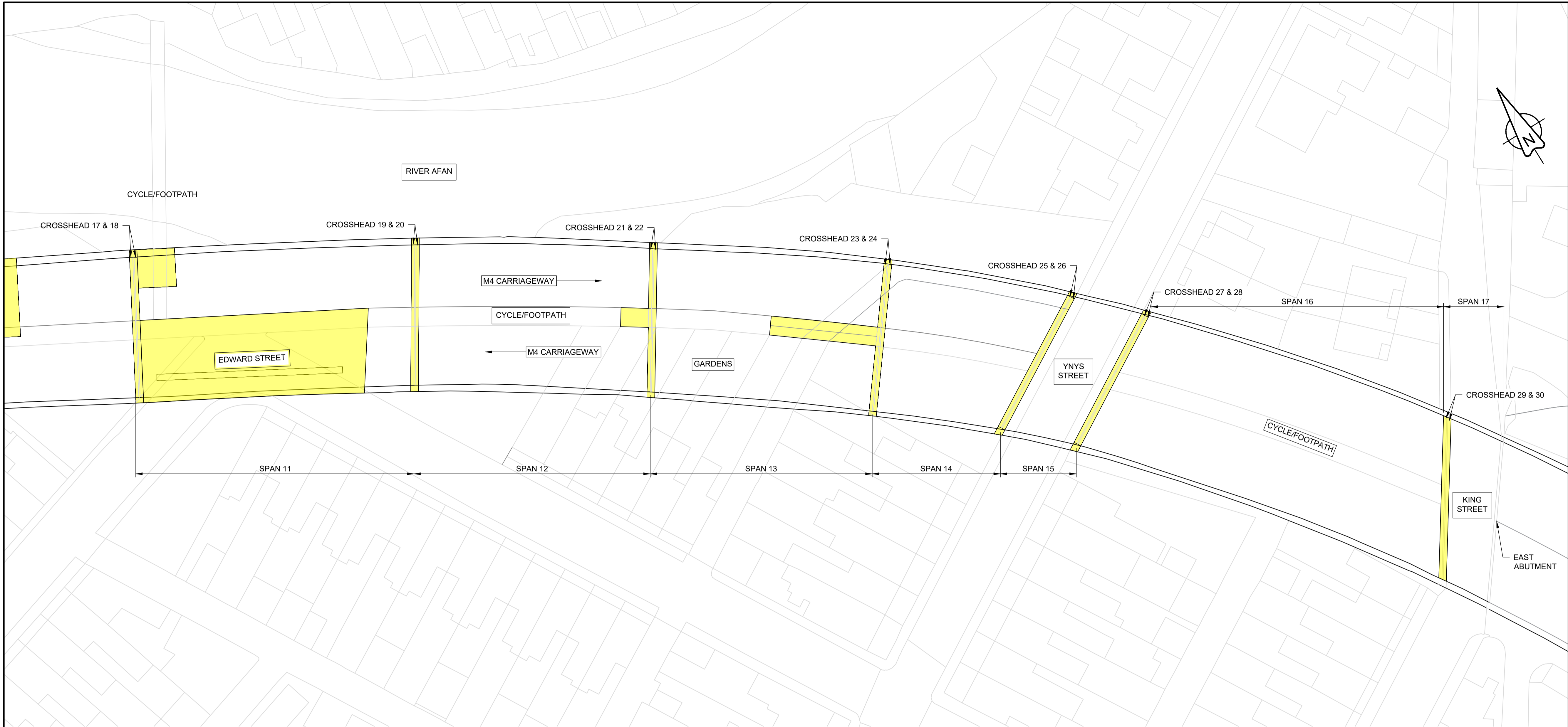

PLAN
NTS



FIGURE 2: GENERAL VIEW OF SPAN 11 WITH PROPOSED NETTING.



FIGURE 2: GENERAL VIEW OF SPAN 14 WITH PROPOSED NETTING..



FIGURE 3: GENERAL VIEW OF SPAN 17 WITH PROPOSED NETTING.



FIGURE 4: GENERAL VIEW OF THE EAST ABUTMENT.

- NOTES
1. THIS DRAWING SHOULD BE USED FOR SITE NOTES ONLY.
 2. DO NOT SCALE FROM THIS DRAWING.
 3. ALL DRAWINGS TO BE READ IN CONJUNCTION WITH REPORT 60522246-CTI001D-REP-004.
 4. EXTENT OF FENCING/NETTING IS TO BE FINALISED FOLLOWING CONSULTATION WITH NEATH PORT TALBOT COUNTY BOROUGH COUNCIL.

KEY

ISSUE/REVISION		
A	16/06/2021	FIRST ISSUE
I/R	DATE	DESCRIPTION

PROJECT

SOUTH WALES
TRUNK ROAD
AGENT (SWTRA)



CLIENT

SWTRA
12A LLANDARCY HOUSE
LLANDARCY
THE COURTYARD
NEATH PORT TALBOT
SA10 6EJ
0300 123 1213 TEL
WWW.SWTRA.CO.UK

SHEET TITLE

M4 PORT TALBOT
AFAN VIADUCT
FENCING AND NETTING ARRANGEMENT

CONSULTANT

AECOM
THE COLMORE BUILDING
BIRMINGHAM
B4 6AT
0121 710 1100 TEL
0870 048 7089 FAX
WWW.AECOM.COM

SHEET NUMBER

60522246-CTI-001D-AFA-DWG-0304

